Circulation of this edition outside the Indian subcontinent is UNAUTHORIZED

DIGITAL INTEGRATED CIRCUITS

A DESIGN PERSPECTIVE

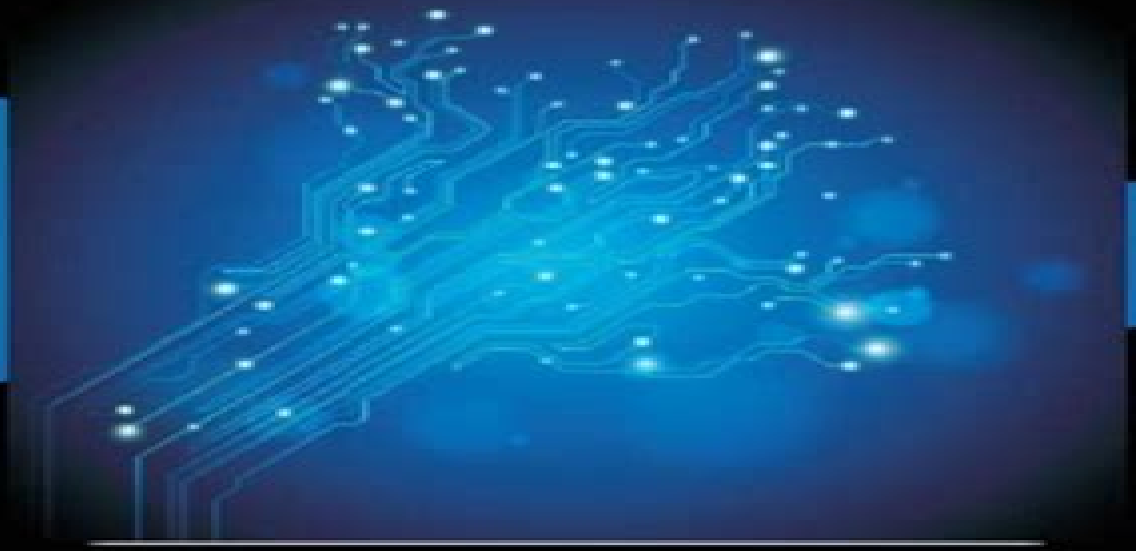

SECOND EDITION

JAN M. RABAEY
ANANTHA CHANDRAKASAN
BORIVOJE NIKOLIĆ

ALWAYS LEARNING

PEARSON

Digital Integrated Circuits A Design Perspective 2 E Jan

Hagen Klauk

Digital Integrated Circuits A Design Perspective 2 E Jan:

Digital Integrated Circuits Jan M. Rabaey,2003 Contents p pChapter 1 Introductionp pChapter 2 The Manufacturing Processp pChapter 3 The Devicesp pChapter 4 The Wirep pChapter 5 The CMOS Inverterp pChapter 6 Designing Combinational Logic Gates in CMOS **Building Embedded Systems** Changyi Gu,2016-05-26 Develop the software and hardware you never think about We re talking about the nitty gritty behind the buttons on your microwave inside your thermostat inside the keyboard used to type this description and even running the monitor on which you are reading it now Such stuff is termed embedded systems and this book shows how to design and develop embedded systems at a professional level Because yes many people quietly make a successful career doing just that Building embedded systems can be both fun and intimidating Putting together an embedded system requires skill sets from multiple engineering disciplines from software and hardware in particular Building Embedded Systems is a book about helping you do things in the right way from the beginning of your first project Programmers who know software will learn what they need to know about hardware Engineers with hardware knowledge likewise will learn about the software side Whatever your background is Building Embedded Systems is the perfect book to fill in any knowledge gaps and get you started in a career programming for everyday devices Author Changyi Gu brings more than fifteen years of experience in working his way up the ladder in the field of embedded systems He brings knowledge of numerous approaches to embedded systems design including the System on Programmable Chips SOPC approach that is currently growing to dominate the field His knowledge and experience make Building Embedded Systems an excellent book for anyone wanting to enter the field or even just to do some embedded programming as a side project What You Will Learn Program embedded systems at the hardware level Learn current industry practices in firmware development Develop practical knowledge of embedded hardware options Create tight integration between software and hardware Practice a work flow leading to successful outcomes Build from transistor level to the system level Make sound choices between performance and cost Who This Book Is For Embedded system engineers and intermediate electronics enthusiasts who are seeking tighter integration between software and hardware Those who favor the System on a Programmable Chip SOPC approach will in particular benefit from this book Students in both Electrical Engineering and Computer Science can also benefit from this book and the real life industry practice it provides

Testing for Small-Delay Defects in Nanoscale CMOS Integrated Circuits Sandeep K. Goel,Krishnendu Chakrabarty,2017-12-19 Advances in design methods and process technologies have resulted in a continuous increase in the complexity of integrated circuits ICs However the increased complexity and nanometer size features of modern ICs make them susceptible to manufacturing defects as well as performance and quality issues Testing for Small Delay Defects in Nanoscale CMOS Integrated Circuits covers common problems in areas such as process variations power supply noise crosstalk resistive opens bridges and design for manufacturing DfM related rule violations The book also addresses testing

for small delay defects SDDs which can cause immediate timing failures on both critical and non critical paths in the circuit Overviews semiconductor industry test challenges and the need for SDD testing including basic concepts and introductory material Describes algorithmic solutions incorporated in commercial tools from Mentor Graphics Reviews SDD testing based on alternative methods that explores new metrics top off ATPG and circuit topology based solutions Highlights the advantages and disadvantages of a diverse set of metrics and identifies scope for improvement Written from the triple viewpoint of university researchers EDA tool developers and chip designers and tool users this book is the first of its kind to address all aspects of SDD testing from such a diverse perspective The book is designed as a one stop reference for current industrial practices research challenges in the domain of SDD testing and recent developments in SDD solutions

Fundamentals of Layout Design for Electronic Circuits Jens Lienig,Juergen Scheible,2020-03-19 This book covers the fundamental knowledge of layout design from the ground up addressing both physical design as generally applied to digital circuits and analog layout Such knowledge provides the critical awareness and insights a layout designer must possess to convert a structural description produced during circuit design into the physical layout used for IC PCB fabrication The book introduces the technological know how to transform silicon into functional devices to understand the technology for which a layout is targeted Chap 2 Using this core technology knowledge as the foundation subsequent chapters delve deeper into specific constraints and aspects of physical design such as interfaces design rules and libraries Chap 3 design flows and models Chap 4 design steps Chap 5 analog design specifics Chap 6 and finally reliability measures Chap 7 Besides serving as a textbook for engineering students this book is a foundational reference for today s circuit designers For Slides and Other Information https www ifte de books pd index html **Curriculum Handbook with General Information Concerning ... for the United States Air Force Academy** United States Air Force Academy,1991 **Integrated Circuit Design: Power and Timing Modeling, Optimization and Simulation** Dimitrios Soudris,Peter Pirsch,Erich Barke,2003-06-29 This book constitutes the refereed proceedings of the 10th International Workshop on Power and Timing Modeling Optimization and Simulation PATMOS 2000 held in G ttingen Germany in September 2000 The 33 revised full papers presented were carefully reviewed and selected for inclusion in the book The papers are organized in sections on RTL power modeling power estimation and optimization system level design transistor level design asynchronous circuit design power efficient technologies design of multimedia processing applications adiabatic design and arithmetic modules and analog digital circuit modeling **Nanoelectronic Circuit Design** Niraj K. Jha,Deming Chen,2010-12-21 This book is about large scale electronic circuits design driven by nanotechnology where nanotechnology is broadly defined as building circuits using nanoscale devices that are either implemented with nanomaterials e g nanotubes or nanowires or following an unconventional method e g FinFET or III V compound based devices These nanoscale devices have significant potential to revolutionize the fabrication and integration of electronic systems and scale beyond the perceived scaling limitations of

traditional CMOS While innovations in nanotechnology originate at the individual device level realizing the true impact of electronic systems demands that these device level capabilities be translated into system level benefits This is the first book to focus on nanoscale circuits and their design issues bridging the existing gap between nanodevice research and nanosystem design **Integrated Circuit and System Design** Enrico Macii,Vassilis Paliouras,Odysseas Koufopavlou,2004-09-07 This book constitutes the refereed proceedings of the 14th International Workshop on Power and Timing Optimization and Simulation PATMOS 2004 held in Santorini Greece in September 2004 The 85 revised papers presented together with abstracts of 6 invited presentations were carefully reviewed and selected from 152 papers submitted The papers are organized in topical sections on buses and communication circuits and devices low power issues architectures asynchronous circuits systems design interconnect and physical design security and safety low power processing digital design and modeling and simulation Advanced Topics in Microelectronics and System Design Giuseppe Ferla,Luigi Fortuna,Antonio Imbruglia,2000 This volume covers a wide area from research topics to the design and improvement of integrated circuit devices already existing or to be introduced to the market **Organic Electronics II** Hagen Klauk,2012-03-26 Like its predecessor this book is devoted to the materials manufacturing and applications aspects of organic thin film transistors Once again authored by the most renowned experts from this fascinating and fast moving area of research it offers a joint perspective both broad and in depth on the latest developments in the areas of materials chemistry transport physics materials characterization manufacturing technology and circuit integration of organic transistors With its many figures and detailed index this book once again also serves as a ready reference **Computational Intelligence in Digital and Network Designs and Applications** Mourad Fakhfakh,Esteban Tlelo-Cuautle,Patrick Siarry,2015-07-14 This book explains the application of recent advances in computational intelligence algorithms design methodologies and synthesis techniques to the design of integrated circuits and systems It highlights new biasing and sizing approaches and optimization techniques and their application to the design of high performance digital VLSI radio frequency and mixed signal circuits and systems This second of two related volumes addresses digital and network designs and applications with 12 chapters grouped into parts on digital circuit design network optimization and applications It will be of interest to practitioners and researchers in computer science and electronics engineering engaged with the design of electronic circuits

Distributed Sensor Networks, Second Edition S. Sitharama Iyengar,Richard R. Brooks,2012-09-24 The best selling Distributed Sensor Networks became the definitive guide to understanding this far reaching technology Preserving the excellence and accessibility of its predecessor Distributed Sensor Networks Second Edition once again provides all the fundamentals and applications in one complete self contained source Ideal as a tutorial for students or as research material for engineers the book gives readers up to date practical insight on all aspects of the field Revised and expanded this second edition incorporates contributions from many veterans of the DARPA ISO SENSIT program as well as new material from

distinguished researchers in the field Image and Sensor Signal Processing focuses on software issues and the history and future of sensor networks The book also covers information fusion and power management Readers of this book may also be interested in Distributed Sensor Networks Second Edition Sensor Networking and Applications ISBN 9781439862872

ULSI Process Integration II Cor L. Claeys,Electrochemical Society. Meeting,2001 **Digital Integrated Circuit Design** Hubert Kaeslin,2008-04-28 This practical tool independent guide to designing digital circuits takes a unique top down approach reflecting the nature of the design process in industry Starting with architecture design the book comprehensively explains the why and how of digital circuit design using the physics designers need to know and no more

Microelectronics and Signal Processing Sanket Goel,2021-06-06 This book is about general and specific areas involved in electrical and electronics engineering which comprises broad subjects such as MEMS and Microfluidics VLSI Communication and Signal Processing This book discusses the recent trends in various aspects of research areas for diverse applications like biomedical biochemical and power source systems It also discusses modelling simulating and prototyping of the different electronic based systems for carrying out varied applications With this book the readers will understand the multiplatform fundamentals guiding electrical and biomedical devices that form the current features such as automation integration and miniaturization of a particular device This book showcases a unique platform as it covers the different areas of research in this trending era as a benchmark This book is a link between the electronics and cutting edge technologies that are being used for numerous applications representing the physical and virtual developments of electronic devices Therefore this book will mostly uphold the innovation and originality involved in the development of miniaturized devices and proposing new methods emphasizing with different areas of electrical and electronics engineering This book entitles various approaches involved in electrical biomedical and electronics for modern distribution of research strategies and covers the state of art research themes These include signal sensing signal simulators 3D printing technology power systems data acquisition systems instrumentation electrochemical sensing electromechanical measurements and signal analysis The book will provide the academic perspectives of the cutting edge R D outputs from the faculty members and Ph D students amalgamating the newer cross dimensional areas such as cyber physical systems nanoelectronics smart sensors point of need devices etc The book will become a benchmark to the readers to understand the academic aspect of the contemporary work and the way forward on how this will lead to help the society at large Advances in Communication, Devices and Networking Rabindranath Bera,Subir Kumar Sarkar,Swastika Chakraborty,2018-05-23 The book provides insights of International Conference in Communication Devices and Networking ICCDN 2017 organized by the Department of Electronics and Communication Engineering Sikkim Manipal Institute of Technology Sikkim India during 3 4 June 2017 The book discusses latest research papers presented by researchers engineers academicians and industry professionals It also assists both novice and experienced scientists and developers to explore newer scopes collect new ideas and establish new cooperation

between research groups and exchange ideas information techniques and applications in the field of electronics communication devices and networking *On-Chip Inductance in High Speed Integrated Circuits* Yehea I. Ismail,Eby G. Friedman,2012-12-06 The appropriate interconnect model has changed several times over the past two decades due to the application of aggressive technology scaling New more accurate interconnect models are required to manage the changing physical characteristics of integrated circuits Currently RC models are used to analyze high resistance nets while capacitive models are used for less resistive interconnect However on chip inductance is becoming more important with integrated circuits operating at higher frequencies since the inductive impedance is proportional to the frequency The operating frequencies of integrated circuits have increased dramatically over the past decade and are expected to maintain the same rate of increase over the next decade approaching 10 GHz by the year 2012 Also wide wires are frequently encountered in important global nets such as clock distribution networks and in upper metal layers and performance requirements are pushing the introduction of new materials for low resistance interconnect such as copper interconnect already used in many commercial CMOS technologies On Chip Inductance in High Speed Integrated Circuits deals with the design and analysis of integrated circuits with a specific focus on on chip inductance effects It has been described throughout this book that inductance can have a tangible effect on current high speed integrated circuits For example neglecting inductance and using an RC interconnect model in a production 0 25 mum CMOS technology can cause large errors over 35% in estimates of the propagation delay of on chip interconnect It has also been shown that including inductance in the repeater insertion design process as compared to using an RC model improves the overall repeater solution in terms of area power and delay with average savings of 40 8% 15 6% and 6 7% respectively On Chip Inductance in High Speed Integrated Circuitsis full of design and analysis techniques for RLC interconnect These techniques are compared to techniques traditionally used for RC interconnect design to emphasize the effect of inductance emOn Chip Inductance in High Speed Integrated Circuits will be of interest to researchers in the area of high frequency interconnect noise and high performance integrated circuit design

Advanced Signal Integrity for High-Speed Digital Designs Stephen H. Hall,Howard L. Heck,2011-09-20 A synergistic approach to signal integrity for high speed digital design This book is designed to provide contemporary readers with an understanding of the emerging high speed signal integrity issues that are creating roadblocks in digital design Written by the foremost experts on the subject it leverages concepts and techniques from non related fields such as applied physics and microwave engineering and applies them to high speed digital design creating the optimal combination between theory and practical applications Following an introduction to the importance of signal integrity chapter coverage includes Electromagnetic fundamentals for signal integrity Transmission line fundamentals Crosstalk Non ideal conductor models including surface roughness and frequency dependent inductance Frequency dependent properties of dielectrics Differential signaling Mathematical requirements of physical channels S parameters for digital engineers Non ideal return paths and via

resonance I O circuits and models Equalization Modeling and budgeting of timing jitter and noise System analysis using response surface modeling Each chapter includes many figures and numerous examples to help readers relate the concepts to everyday design and concludes with problems for readers to test their understanding of the material Advanced Signal Integrity for High Speed Digital Designs is suitable as a textbook for graduate level courses on signal integrity for programs taught in industry for professional engineers and as a reference for the high speed digital designer *The Encyclopedia of the Industrial Revolution in World History* Kenneth E. Hendrickson III,2014-11-25 As editor Kenneth E Hendrickson III notes in his introduction Since the end of the nineteenth century industrialization has become a global phenomenon After the relative completion of the advanced industrial economies of the West after 1945 patterns of rapid economic change invaded societies beyond western Europe North America the Commonwealth and Japan In The Encyclopedia of the Industrial Revolution in World History contributors survey the Industrial Revolution as a world historical phenomenon rather than through the traditional lens of a development largely restricted to Western society The Encyclopedia of the Industrial Revolution in World History is a three volume work of over 1 000 entries on the rise and spread of the Industrial Revolution across the world Entries comprise accessible but scholarly explorations of topics from the aerospace industry to zaibatsu Contributor articles not only address topics of technology and technical innovation but emphasize the individual human and social experience of industrialization Entries include generous selections of biographical figures and human communities with articles on entrepreneurs working men and women families and organizations They also cover legal developments disasters and the environmental impact of the Industrial Revolution Each entry also includes cross references and a brief list of suggested readings to alert readers to more detailed information The Encyclopedia of the Industrial Revolution in World History includes over 300 illustrations as well as artfully selected extended quotations from key primary sources from Thomas Malthus Essay on the Principal of Population to Arthur Young s look at Birmingham England in 1791 This work is the perfect reference work for anyone conducting research in the areas of technology business economics and history on a world historical scale Test and Diagnosis for Small-Delay Defects Mohammad Tehranipoor,Ke Peng,Krishnendu Chakrabarty,2011-09-08 This book will introduce new techniques for detecting and diagnosing small delay defects in integrated circuits Although this sort of timing defect is commonly found in integrated circuits manufactured with nanometer technology this will be the first book to introduce effective and scalable methodologies for screening and diagnosing small delay defects including important parameters such as process variations crosstalk and power supply noise

Embark on a transformative journey with Written by is captivating work, **Digital Integrated Circuits A Design Perspective 2 E Jan** . This enlightening ebook, available for download in a convenient PDF format , invites you to explore a world of boundless knowledge. Unleash your intellectual curiosity and discover the power of words as you dive into this riveting creation. Download now and elevate your reading experience to new heights .

https://cmsemergencymanual.iom.int/public/browse/Download_PDFS/calculus%20gems%20simmons%20pdf.pdf

Table of Contents Digital Integrated Circuits A Design Perspective 2 E Jan

1. Understanding the eBook Digital Integrated Circuits A Design Perspective 2 E Jan
    - The Rise of Digital Reading Digital Integrated Circuits A Design Perspective 2 E Jan
    - Advantages of eBooks Over Traditional Books
2. Identifying Digital Integrated Circuits A Design Perspective 2 E Jan
    - Exploring Different Genres
    - Considering Fiction vs. Non-Fiction
    - Determining Your Reading Goals
3. Choosing the Right eBook Platform
    - Popular eBook Platforms
    - Features to Look for in an Digital Integrated Circuits A Design Perspective 2 E Jan
    - User-Friendly Interface
4. Exploring eBook Recommendations from Digital Integrated Circuits A Design Perspective 2 E Jan
    - Personalized Recommendations
    - Digital Integrated Circuits A Design Perspective 2 E Jan User Reviews and Ratings
    - Digital Integrated Circuits A Design Perspective 2 E Jan and Bestseller Lists
5. Accessing Digital Integrated Circuits A Design Perspective 2 E Jan Free and Paid eBooks
    - Digital Integrated Circuits A Design Perspective 2 E Jan Public Domain eBooks
    - Digital Integrated Circuits A Design Perspective 2 E Jan eBook Subscription Services
    - Digital Integrated Circuits A Design Perspective 2 E Jan Budget-Friendly Options

6. Navigating Digital Integrated Circuits A Design Perspective 2 E Jan eBook Formats
    - ePub, PDF, MOBI, and More
    - Digital Integrated Circuits A Design Perspective 2 E Jan Compatibility with Devices
    - Digital Integrated Circuits A Design Perspective 2 E Jan Enhanced eBook Features
7. Enhancing Your Reading Experience
    - Adjustable Fonts and Text Sizes of Digital Integrated Circuits A Design Perspective 2 E Jan
    - Highlighting and Note-Taking Digital Integrated Circuits A Design Perspective 2 E Jan
    - Interactive Elements Digital Integrated Circuits A Design Perspective 2 E Jan
8. Staying Engaged with Digital Integrated Circuits A Design Perspective 2 E Jan
    - Joining Online Reading Communities
    - Participating in Virtual Book Clubs
    - Following Authors and Publishers Digital Integrated Circuits A Design Perspective 2 E Jan
9. Balancing eBooks and Physical Books Digital Integrated Circuits A Design Perspective 2 E Jan
    - Benefits of a Digital Library
    - Creating a Diverse Reading Collection Digital Integrated Circuits A Design Perspective 2 E Jan
10. Overcoming Reading Challenges
    - Dealing with Digital Eye Strain
    - Minimizing Distractions
    - Managing Screen Time
11. Cultivating a Reading Routine Digital Integrated Circuits A Design Perspective 2 E Jan
    - Setting Reading Goals Digital Integrated Circuits A Design Perspective 2 E Jan
    - Carving Out Dedicated Reading Time
12. Sourcing Reliable Information of Digital Integrated Circuits A Design Perspective 2 E Jan
    - Fact-Checking eBook Content of Digital Integrated Circuits A Design Perspective 2 E Jan
    - Distinguishing Credible Sources
13. Promoting Lifelong Learning
    - Utilizing eBooks for Skill Development
    - Exploring Educational eBooks
14. Embracing eBook Trends
    - Integration of Multimedia Elements

- Interactive and Gamified eBooks

Digital Integrated Circuits A Design Perspective 2 E Jan Introduction

Free PDF Books and Manuals for Download: Unlocking Knowledge at Your Fingertips In todays fast-paced digital age, obtaining valuable knowledge has become easier than ever. Thanks to the internet, a vast array of books and manuals are now available for free download in PDF format. Whether you are a student, professional, or simply an avid reader, this treasure trove of downloadable resources offers a wealth of information, conveniently accessible anytime, anywhere. The advent of online libraries and platforms dedicated to sharing knowledge has revolutionized the way we consume information. No longer confined to physical libraries or bookstores, readers can now access an extensive collection of digital books and manuals with just a few clicks. These resources, available in PDF, Microsoft Word, and PowerPoint formats, cater to a wide range of interests, including literature, technology, science, history, and much more. One notable platform where you can explore and download free Digital Integrated Circuits A Design Perspective 2 E Jan PDF books and manuals is the internets largest free library. Hosted online, this catalog compiles a vast assortment of documents, making it a veritable goldmine of knowledge. With its easy-to-use website interface and customizable PDF generator, this platform offers a user-friendly experience, allowing individuals to effortlessly navigate and access the information they seek. The availability of free PDF books and manuals on this platform demonstrates its commitment to democratizing education and empowering individuals with the tools needed to succeed in their chosen fields. It allows anyone, regardless of their background or financial limitations, to expand their horizons and gain insights from experts in various disciplines. One of the most significant advantages of downloading PDF books and manuals lies in their portability. Unlike physical copies, digital books can be stored and carried on a single device, such as a tablet or smartphone, saving valuable space and weight. This convenience makes it possible for readers to have their entire library at their fingertips, whether they are commuting, traveling, or simply enjoying a lazy afternoon at home. Additionally, digital files are easily searchable, enabling readers to locate specific information within seconds. With a few keystrokes, users can search for keywords, topics, or phrases, making research and finding relevant information a breeze. This efficiency saves time and effort, streamlining the learning process and allowing individuals to focus on extracting the information they need. Furthermore, the availability of free PDF books and manuals fosters a culture of continuous learning. By removing financial barriers, more people can access educational resources and pursue lifelong learning, contributing to personal growth and professional development. This democratization of knowledge promotes intellectual curiosity and empowers individuals to become lifelong learners, promoting progress and innovation in various fields. It is worth noting that while accessing free Digital Integrated Circuits A Design Perspective 2 E Jan PDF books and manuals is convenient and cost-effective, it is vital to respect copyright laws and intellectual property rights. Platforms

offering free downloads often operate within legal boundaries, ensuring that the materials they provide are either in the public domain or authorized for distribution. By adhering to copyright laws, users can enjoy the benefits of free access to knowledge while supporting the authors and publishers who make these resources available. In conclusion, the availability of Digital Integrated Circuits A Design Perspective 2 E Jan free PDF books and manuals for download has revolutionized the way we access and consume knowledge. With just a few clicks, individuals can explore a vast collection of resources across different disciplines, all free of charge. This accessibility empowers individuals to become lifelong learners, contributing to personal growth, professional development, and the advancement of society as a whole. So why not unlock a world of knowledge today? Start exploring the vast sea of free PDF books and manuals waiting to be discovered right at your fingertips.

FAQs About Digital Integrated Circuits A Design Perspective 2 E Jan Books

What is a Digital Integrated Circuits A Design Perspective 2 E Jan PDF? A PDF (Portable Document Format) is a file format developed by Adobe that preserves the layout and formatting of a document, regardless of the software, hardware, or operating system used to view or print it. **How do I create a Digital Integrated Circuits A Design Perspective 2 E Jan PDF?** There are several ways to create a PDF: Use software like Adobe Acrobat, Microsoft Word, or Google Docs, which often have built-in PDF creation tools. Print to PDF: Many applications and operating systems have a "Print to PDF" option that allows you to save a document as a PDF file instead of printing it on paper. Online converters: There are various online tools that can convert different file types to PDF. **How do I edit a Digital Integrated Circuits A Design Perspective 2 E Jan PDF?** Editing a PDF can be done with software like Adobe Acrobat, which allows direct editing of text, images, and other elements within the PDF. Some free tools, like PDFescape or Smallpdf, also offer basic editing capabilities. **How do I convert a Digital Integrated Circuits A Design Perspective 2 E Jan PDF to another file format?** There are multiple ways to convert a PDF to another format: Use online converters like Smallpdf, Zamzar, or Adobe Acrobats export feature to convert PDFs to formats like Word, Excel, JPEG, etc. Software like Adobe Acrobat, Microsoft Word, or other PDF editors may have options to export or save PDFs in different formats. **How do I password-protect a Digital Integrated Circuits A Design Perspective 2 E Jan PDF?** Most PDF editing software allows you to add password protection. In Adobe Acrobat, for instance, you can go to "File" -> "Properties" -> "Security" to set a password to restrict access or editing capabilities. Are there any free alternatives to Adobe Acrobat for working with PDFs? Yes, there are many free alternatives for working with PDFs, such as: LibreOffice: Offers PDF editing features. PDFsam: Allows splitting, merging, and editing PDFs. Foxit Reader: Provides basic PDF viewing and editing capabilities. How do I compress a PDF file? You can use online tools like Smallpdf,

ILovePDF, or desktop software like Adobe Acrobat to compress PDF files without significant quality loss. Compression reduces the file size, making it easier to share and download. Can I fill out forms in a PDF file? Yes, most PDF viewers/editors like Adobe Acrobat, Preview (on Mac), or various online tools allow you to fill out forms in PDF files by selecting text fields and entering information. Are there any restrictions when working with PDFs? Some PDFs might have restrictions set by their creator, such as password protection, editing restrictions, or print restrictions. Breaking these restrictions might require specific software or tools, which may or may not be legal depending on the circumstances and local laws.

Find Digital Integrated Circuits A Design Perspective 2 E Jan :

calculus gems simmons pdf
cambridge checkpoint science coursebook 7
c in a nutshell pdf alysonnoelbooks
c cheat sheet the building coder
~~calculus problems with solutions pdf~~
by david a aaker marketing research 9th nineth edition
cambridge latin course 1 answers
~~by jim e riviere veterinary pharmacology and therapeutics 9th nineth edition~~
c programming tony royce download pdf ebooks about c programming tony royce or read online pdf viewer search kindle and
carl rogers and humanistic education sage of asheville
carrier 58mvb installation
calculus briggs solutions manual
c programming aptitude questions and answers
caps grade 10 engineering graphic designer
c for engineers and scientists

Digital Integrated Circuits A Design Perspective 2 E Jan :

igcse xtreme papers 2013 mathematics extended pdf gcca - Apr 03 2023
web mar 21 2023 igcse xtreme papers 2013 mathematics extended pdf is available in our digital library an online access to it is set as public so you can download it instantly our

cambridge igcse international math 0607 13 mark scheme - Jan 20 2022
web mark scheme of cambridge igcse international mathematics 0607 paper 13 summer or may june 2021 examination igcse cambridge international examination view full
xtremepapers mathematics extended mathematics for igcse - May 24 2022
web 6 xtremepapers mathematics extended mathematics for igcse 2013 2023 03 14 syllabuses 0606 4037 with a comprehensive student s book written by an
example practice papers for cambridge igcse mathematics - Feb 01 2023
web written specifically for the publication cambridge igcse mathematics core practice book cambridge international examinations does not take responsibility for this content
cambridge igcse mathematics 0580 2013 gce guide - Oct 09 2023
web aug 13 2023 cambridge igcse mathematics 0580 2013 cambridge igcse mathematics 0580 2013 past papers cambridge igcse mathematics 0580 2013
igcse xtreme papers 2013 mathematics extended download - Sep 27 2022
web igcse xtreme papers 2013 mathematics extended 1 igcse xtreme papers 2013 mathematics extended cambridge igcse and o level economics coursebook
xtremepapers igcse maths extended 8 pdf files past papers - May 04 2023
web here are 8 results for xtremepapers igcse maths extended 1 xtremepapers igcse extended maths pdf xtremepapers igcse extended maths pdf download
igcse xtreme papers 2013 mathematics extended pdf - Jun 05 2023
web may 22 2023 declaration igcse xtreme papers 2013 mathematics extended that you are looking for it will no question squander the time however below subsequently you visit
igcse additional mathematics 2013 past papers cie notes - Dec 31 2022
web aug 24 2018 couldn t have achieved 9 a s on my igcse exams without you areeb hansen thank you cie notes for my 2a s and 2as that i got in the may june 2018 a
igcse xtreme papers 2013 combined pdf stage gapinc - Jul 26 2022
web complete physics for cambridge igcse with cd rom second edition complete physics additional mathematics igcse english as a second language igcse
igcse xtreme papers 2013 mathematics extended pdf uniport edu - Oct 29 2022
web aug 27 2023 you could purchase guide igcse xtreme papers 2013 mathematics extended or get it as soon as feasible you could speedily download this igcse xtreme

cie igcse maths extended past papers save my exams - Aug 07 2023
web revision notes on multiplication non calc for the cie igcse maths exam designed by the expert teachers at save my exams
igcse xtreme papers 2013 mathematics extended pdf - Mar 22 2022
web 2 igcse xtreme papers 2013 mathematics extended 2021 04 18 studies and their own local contexts as well as exploring the core themes and skills of the 0460 syllabus in the
igcse xtreme papers 2013 mathematics extended - Sep 08 2023
web igcse xtreme papers 2013 mathematics extended is available for free download in a number of formats including epub pdf azw mobi and more you can also read the full
icse maths question paper 2013 solved for class 10 - Dec 19 2021
web feb 13 2023 question 10 a using a ruler and compasses only i construct a triangle abc with the following data ab 3 5 cm bc 6 cm and abc 120 ii in the same
igcse xtreme papers 2013 mathematics extended pdf - Nov 29 2022
web apr 27 2023 the igcse xtreme papers 2013 mathematics extended it is very easy then past currently we extend the connect to buy and make bargains to download and install
igcse xtreme papers 2013 mathematics extended webster mei - Apr 22 2022
web xtremepapers mathematics june 2013 syllabus code 4029 igcse mathematics international 0607 2013 past papers igcse mathematics 2013 past papers cie
free igcse xtreme papers 2013 mathematics extended - Feb 18 2022
web theory of mathematical optimization including polyhedral combinatorics extended formulations mixed integer convex optimization super classes of perfect graphs
igcse xtreme papers 2013 mathematics extended pdf uniport edu - Nov 17 2021
web igcse xtreme papers 2013 mathematics extended 1 9 downloaded from uniport edu ng on july 5 2023 by guest igcse xtreme papers 2013 mathematics extended right here
igcse mathematics book collections xtremepapers - Jul 06 2023
web jun 23 2020 by any chance do you have the link to complete mathematics for cambridge igcse 4th edition extended david rayner
igcse xtreme papers 2013 mathematics extended stage gapinc - Jun 24 2022
web cambridge igcse math 0580 41 mark scheme oct nov 2013 igcse xtreme papers 2013 mathematics extended xtremepapers june 2013 maths o levels 4024 cie
igcse xtreme papers 2013 mathematics extended 2022 - Aug 27 2022

web igcse xtreme papers 2013 mathematics extended is available in our digital library an online access to it is set as public so you can get it instantly our books collection saves

igcse mathematics 2013 past papers cie notes - Mar 02 2023

web aug 24 2018 igcse mathematics may june past papers 0580 s13 gt 0580 s13 ms 11 0580 s13 ms 12 0580 s13 ms 13 0580 s13 ms 21

solutions intermediate teenagers oxford university press - Sep 21 2023

web a new refreshed edition of the five level english course for teenagers with a clear structure supported approach to speaking practice and exam preparation still at its heart part of solutions language level intermediate b1 b2 solutions has been thoroughly modernized with 80 new content to draw in students embed the grammar and

solutions 2nd edition intermediate student s book - Mar 15 2023

web solutions 2nd edition intermediate student s book authors tim falla paul a davies edition 2 publisher oxford university press 2012 isbn 0194552888 9780194552882 length 136 pages subjects

solutions intermediate teachers 2nd edition pdfdrive - Jan 01 2022

web solutions intermediate teachers 2nd edition solutions intermediate 2nd edition units 6 10 85 oxford university press money teachers or 978 0 51 69780 4 english unlimited b1 pre intermediate teacher s pack

intermediate solutions oxford university press - Oct 22 2023

web nov 12 2023 solutions intermediate 2nd edition grammar speaking english workbook audio 60mb zip get ready for matura 2015 pdf 1mb

oxford solutions 2nd edition pre intermediate student book pdf 1 - Feb 02 2022

web text of oxford solutions 2nd edition pre intermediate student book pdf 1 page 1 page 2 page 3 page 4 page 5 page 6 page 7 page 8 page 9 page 10 page 11 page 12 page 13 page 14 page 15 page 16 oxford solutions pre intermediate rozkład materiału 3h tyg 2016 10 19 oxford solutions pre intermediate rozkład

solutions intermediate class audio cd 1 - Jul 07 2022

web solutions intermediate 2nd class audio cd2 solutions intermediate 2nd class audio cd1 solutions pre intermediate student book 2nd class audio cd3 solutions pre intermediate student book 2nd class audio cd2 solutions pre intermediate student book 2nd class audio cd1 solutions upper intermediate student book 2nd class

solutions intermediate oxford 2nd edition pdf - Aug 08 2022

web exams solutions intermediate dec 29 2021 with 100 new content the third edition of oxford s best selling secondary course offers the tried and trusted solutions methodology alongside fresh and diverse material that will spark your students interest and drive them to succeed oxford university press s best selling course for teenagers is now

solutions teacher s site teaching resources oxford - Aug 20 2023
web create an interactive learning experience save time and make lesson planning easy get materials for solutions first edition solutions second edition and solutions third edition to download and use in the classroom as
solutions pre intermediate workbook 2nd teaching and - Nov 30 2021
web solutions pre intermediate workbook 2nd teaching and learning english everyday 2 pdf embed ket a2 listening oxford pet b1 reading writing secondary school speaking
audio video oxford solutions intermediate 2nd full cd and - Sep 09 2022
web oct 13 2018 hodder cambridge primary science second edition 2021 revise for primary checkpoint 2nd edition hodder checkpoint lower secondary new nxb macmillan audio video oxford solutions intermediate 2nd full cd and cd room 13 10 2018 21 05 2021 sachtienganhhanoi com oxford solutions audio 2nd
oxford solutions 2nd edition pre intermediate student book pdf 1 - Mar 03 2022
web feb 21 2017 oxford solutions 2nd edition pre intermediate student book pdf 1 download as a pdf or view online for free
oxford solutions 2nd edition intermediate student book pdf - Jun 18 2023
web 346176972 oxford solutions 2nd edition intermediate student book pdf pdf free download as pdf file pdf text file txt or read online for free scribd is the world s largest social reading and publishing site
solutions intermediate teachers book pdf slideshare - Nov 11 2022
web jan 4 2015 solutions intermediate teachers book 2 ox ford ljntvbrsity press great clarendonstreet oford ox2 6dp oxford university pressis a deparment of tle l lnirusity of fford it furthers the univenity s objectirrcofexcdlm in rcsczrt tnlarship and education by publishing worldwide in oxford newyork auckland capetown
solutions intermediate teacher s book oxford university press - May 17 2023
web second edition format paperback the solutions 2nd edition teacher s book provides a comprehensive package to support solutions teachers and is perfect for mixed ability classrooms isbn 978 0 19 455298 1 pages 152 binding paperback dimensions 297x210 mm
upper intermediate solutions oxford university press - Jan 13 2023
web nov 16 2023 solutions upper intermediate 2nd edition grammar speaking english workbook audio 65mb zip
oxford solutions intermediate 2nd editions workbook - Jun 06 2022
web the solutions 2nd edition workbook supports the student s book content with plenty of extra practice and revision the oxford english dictionary discover how graph algorithms can help you leverage the relationships within your data to develop more intelligent solutions and enhance your machine learning models
oxford solutions pre intermediate teacher s book 2nd edition - Apr 04 2022

web no category uploaded by ying ying oxford solutions pre intermediate teacher s book 2nd edition

solutions 2nd edition pre intermediate student s book goodreads - Oct 10 2022

web nov 1 2011 solutions 2nd edition pre intermediate student s book oxford university press 3 38 8 ratings0 reviews a new refreshed edition of the five level english course for teenagers with a clear structure supported approach to speaking practice and exam preparation still at its heart

oxford solutions intermediate 2nd editions - May 05 2022

web oxford solutions intermediate 2nd editions oxford solutions intermediate 2nd editions e bookshop list university of south africa may 11th 2018 probability and random processes for electrical and computer engineers second edition 2nd edition browse by author s project gutenberg may 2nd

solutions 2nd edition solutions sciarium - Feb 14 2023

web nov 8 2015 2nd edition oxford university press 2013 tests for solutions 2nd edition elementary contains cumulative tests short ones a and b versions both in pdf and word format plus audio tracks for listening exercises

solutions intermediate teachers 2nd edition pdfdrive - Apr 16 2023

web release on 2003 12 17 by oxford university press this book has 320 page count that consist of essential information with lovely reading experience the book is one of best music book you can find solutions for singers tools for performers and teachers book

solutions 2nd edition intermediate student s book abebooks - Dec 12 2022

web solutions 2nd edition intermediate student s book by varios autores isbn 10 0194552888 isbn 13 9780194552882 oxford university press españa s a 2012 softcover tim falla graduated from oxford university with a ba honours degree in modern languages

solutions learning resources oxford university press - Jul 19 2023

web solutions second edition select your level elementary pre intermediate intermediate upper intermediate advanced

the dip full performance live on kexp youtube - Jun 16 2023

web kexp org presents the dip performing live in the kexp studio recorded june 2 2022 songs paddle to the stars crickets real contender when you lose so

the dip spotify - Jul 17 2023

web listen to the dip on spotify artist 1 4m monthly listeners preview of spotify sign up to get unlimited songs and podcasts with occasional ads

the dip band wikipedia - Sep 19 2023

web the dip is a pop rhythm and blues band that was formed in 2013 by jazz music students at the university of washington

in seattle 1 the band combines a typical pop instrumentation with a 3 part horn section 2 they have released three full length albums as well as two instrumental eps history

the dip pulls from soul r b pop and rock to make a sound - Jan 11 2023

web may 23 2022 the dip pulls from soul r b pop and rock to make a sound that s all its own world cafe world cafe words and music podcast in this session of world cafe the dip talks about its journey from

the dip sure don t miss you live youtube - Aug 18 2023

web the dip sure don t miss you live youtube the dip delivers out now listen music thedipmusic com thedipdeliverssubscribe smarturl it thedipytsubtour dates

the dip by seth godin kitap Özeti ve İncelemesi storyshots - Feb 12 2023

web feb 9 2022 the dip in kitap Özeti size ne zaman bırakacağınızı ve ne zaman bırakmayacağınızı Öğreten küçük bir kitap hayat çok yoğun the dip kitaplığınızda toz mu topluyordu bunun yerine temel fikirleri şimdi alın biz burada yüzeyi çiziyoruz

book summary the dip by seth godin sam thomas davies - Mar 13 2023

web the dip summary winners quit all the time they just quit the right stuff at the right time extraordinary benefits accrue to the tiny minority of people who are able to push just a tiny bit longer than most quit the wrong stuff stick with

dip tüm bölüm sezonları full hd İzle puhutv - May 15 2023

web dip dizisinin tüm bölüm ve sezonları puhutv de yeni bölümler fragmanlar bölümlere özel klipler ve daha fazlasını tek parça full hd izlemek için tıkla

the dip tickets 2023 concert tour dates ticketmaster - Dec 10 2022

web the dip tickets 4 9 events about reviews fans also viewed events 1 results all dates united states presale happening now 1 27 24 jan 27 2024 saturday 08 00 pmsat 8 00 pm 1 27 24 8 00 pm chicago il the salt shed black pumas with the dip find tickets 1 27 24 8 00 pm download the ticketmaster app

the dip full performance live on kexp youtube - Apr 14 2023

web kexp org presents the dip performing live in the kexp studio recorded may 7 2019 songs atlasstarcastleshe gave me the keyssure don t miss youhost j